

NORTH BASED ON  
SUBDIVISION PLAT

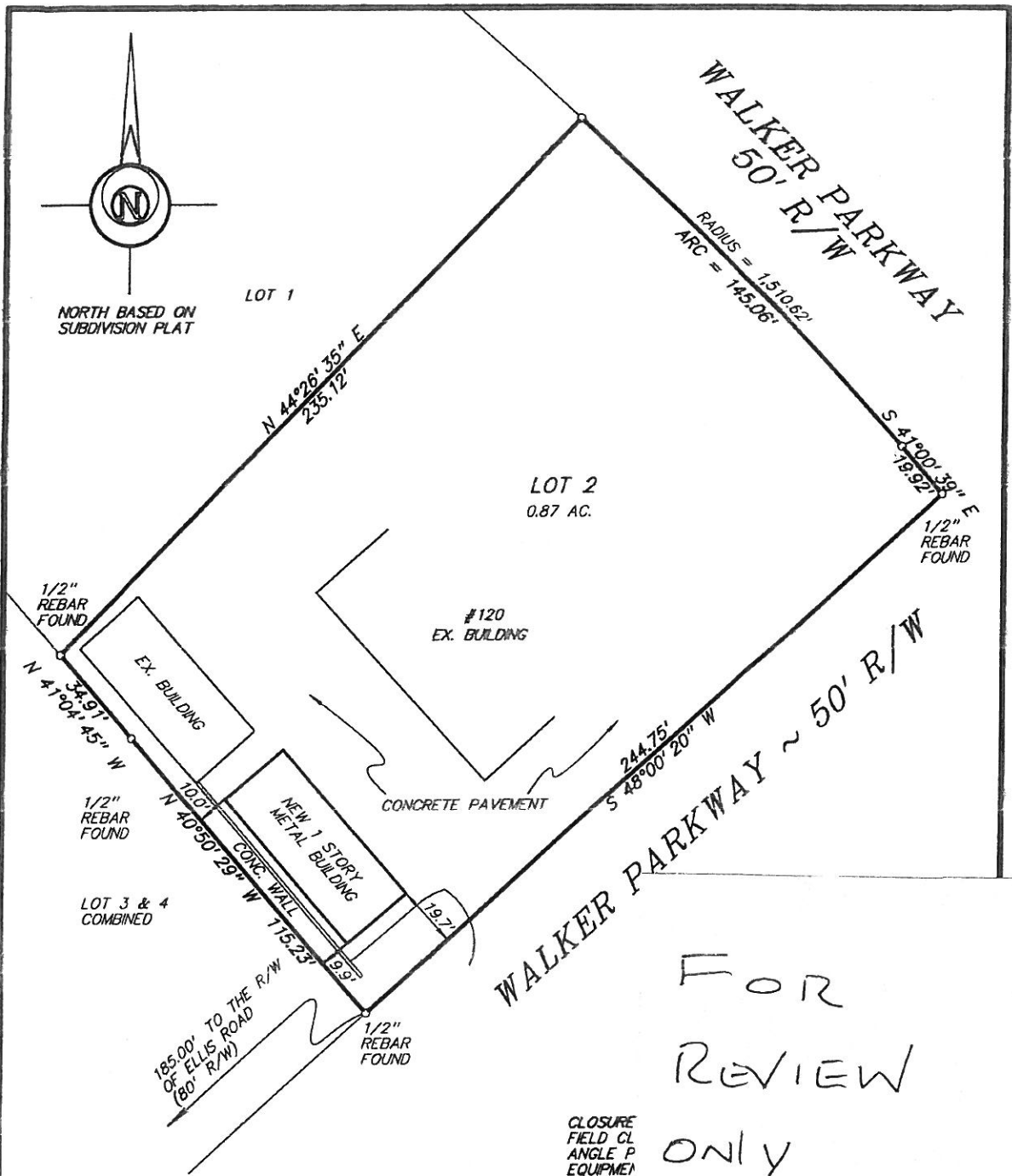

FOR  
REVIEW  
ONLY

This plat was prepared for the exclusive use of the person, persons or entity named hereon. Said plat does not extend to any unnamed person, persons or entity without a recertification by the surveyor naming said person, persons or entity.

CLOSURE  
FIELD CL  
ANGLE P  
EQUIPME  
ADJUSTM  
PLAT CL

This plat is for the NEW E department, and NOT to be used or recorded for any other purposes, such as transfer of title of land.

Graphic Scale: 1 inch = 40 feet

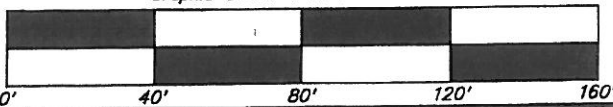

In my professional opinion, this property does not lie within the 100 year flood plain as shown on the FLOOD INSURANCE RATE MAP. Community No.: 130432 0045 D Dated: MARCH 18, 1996

PREPARED FOR:

**JIM WHITWORTH**

SUBDIVISION: <b>NORTH HUNTINGTON PARK</b>		P.B. 13, PG. 15
LOT 2	LAND LOT: 168	DATE: 05/15/06
BLOCK	5th DISTRICT	REV:
SCALE: 1" = 40'	FAYETTE COUNTY, GA.	JOB No. 0605010

**W.D. Gray and Associates, Inc.**

land surveyors - planners

160 GREENCASTLE ROAD SUITE B TYRONE, GA. 30290  
PH. 770-486-7552 FAX 770-486-0498